

KOLB LAND CONSULTING, INC.
LAND SURVEYING • SUBDIVIDING • LAND PLANNING

929 WILLIAMS STREET LAKE GENEVA, WISCONSIN 53147 414-248-3697



LEGEND

⌀ - IRON PIPE FOUND

SCALE 1" = 100'

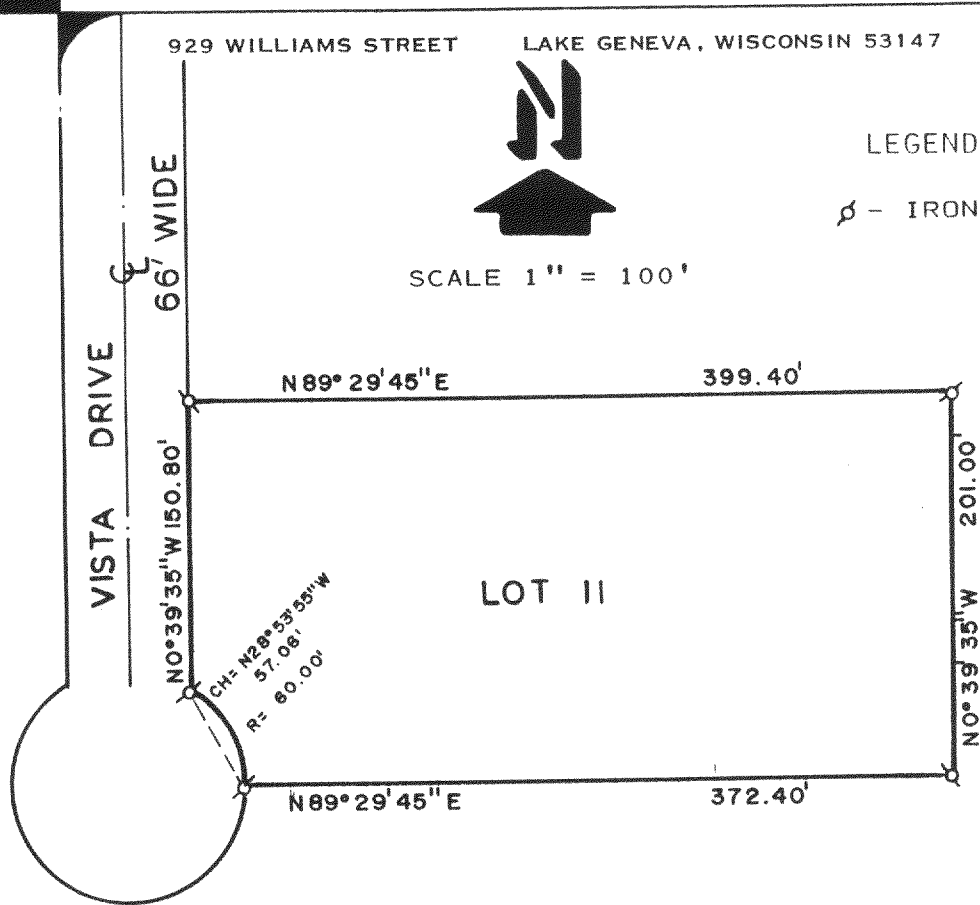

PLAT OF SURVEY OF

LOT 11 LYONS INDUSTRIAL PARK LOCATED IN
THE SOUTH 1/2 OF SECTION 19, T 2 N, R 18 E,
WALWORTH COUNTY, WISCONSIN.

NOTE: BEARINGS ARE ASSUMED AS SHOWN ON
RECORDED SURVEY MAP.

ORDERED BY: GLENN JOHNSON
P.O. BOX 51
LAKE GENEVA, WI 53147

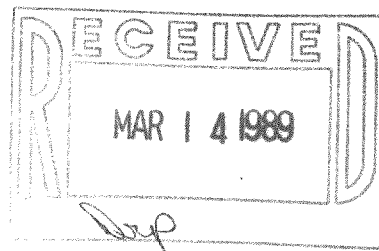

I, HAROLD H. KOLB, DO HEREBY CERTIFY THAT
I HAVE SURVEYED THE PROPERTY HEREON DES-
CRIBED ACCORDING TO THE OFFICAL RECORDS,
AND THAT THE PLAT HEREON IS A CORRECT REP-
RESENTATION OF THE LOT LINES TO THE BEST
OF MY KNOWLEDGE AND BELIEF.

SURVEY NOT VALID UNLESS SURVEYOR'S
SIGNATURE IS IN RED.

HAROLD H. KOLB

WISCONSIN REGISTERED LAND SURVEYOR, S-187

DATE JUNE 21, 1988

REVISED

REVISED

218-459

NIP-11